





Price £350,000

25A Longwood Avenue

Waterlooville, PO8 8HZ

- THREE BEDROOMS
- SEPARATE GARAGE
- GARDEN CABIN
- PARKING IN FRONT OF GARAGE
- SEMI-DETACHED
- KITCHEN DINER
- GOOD CONDITION THROUGHOUT
- CUL-DE-SAC LOCATION

Tucked away in a private cul-de-sac, this deceptively spacious semi-detached home offers generous living throughout, including a modern kitchen/diner, utility room, downstairs cloakroom and large bedrooms. With a private garden featuring a versatile cabin, plus a garage and off-road parking, it is an ideal home for families seeking both space and a welcoming community setting.



This deceptively spacious semi-detached home offers far more than first meets the eye, enjoying a tucked-away position within a small and private cul-de-sac that benefits from a friendly, community feel. The property boasts a generous and well-balanced layout, ideal for modern family living. On the ground floor, a contemporary kitchen/diner provides a fantastic central hub of the home, complete with a breakfast bar and ample space for dining and socialising, while a separate utility room and a convenient downstairs cloakroom add to the practicality of the space.

Upstairs, the property continues to impress with notably large bedrooms, offering comfortable accommodation for families or those in need of additional space for home working or guests.

Externally, the home features a private rear garden designed for both relaxation and entertaining, with the added benefit of a versatile cabin that is currently arranged as a bar, making it a perfect setting for hosting friends and family. Further advantages include a garage and off-road parking, ensuring both convenience and excellent storage. Overall, this is a well-appointed home combining space, versatility and a desirable tucked-away location.







THIS KITCHEN IS SEASONED WITH LOVE

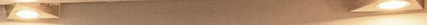

Floor Plans

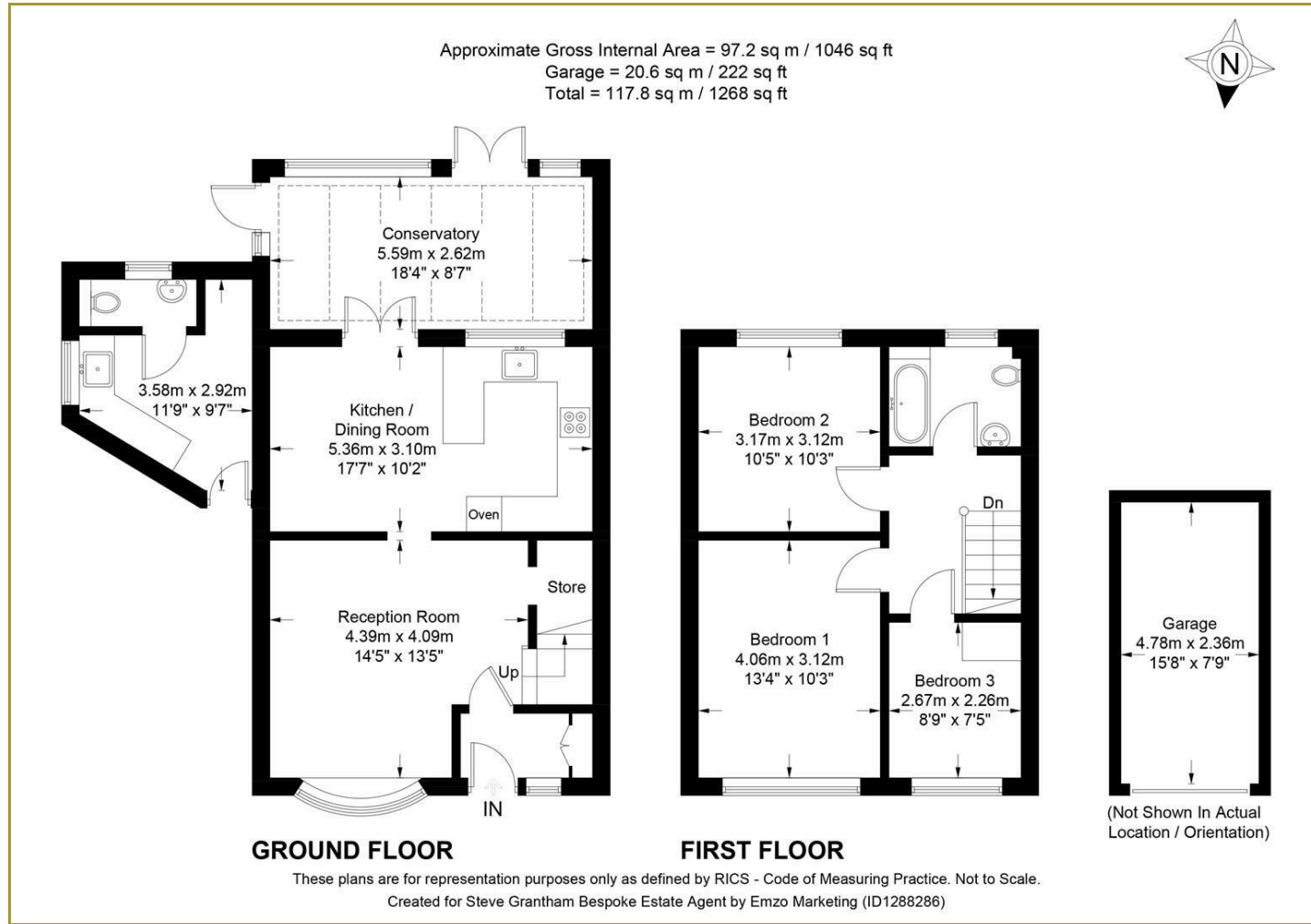

Location Map

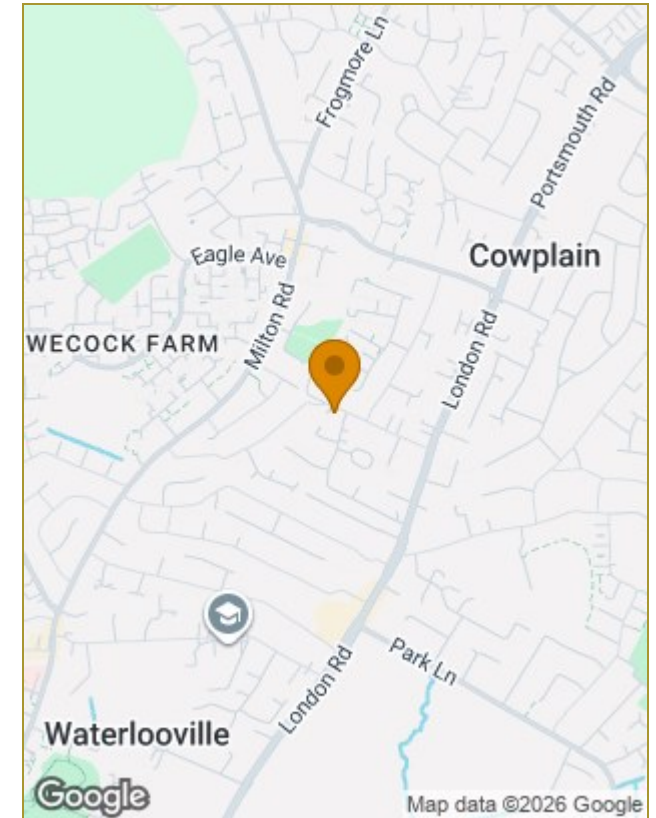

Energy Performance Graph



Should a purchaser(s) have an offer accepted on a property marketed by Steve Grantham Bespoke Estate Agent, they will need to undertake an identification check. This is done to meet our obligation under Anti Money Laundering Regulations (AML) and is a legal requirement. We use a specialist third party service to verify your identity. The cost of these checks is £30 inc. VAT per named purchaser, which is paid in advance, when an offer is agreed and prior to a sales memorandum being issued. This charge is non-refundable under any circumstances.

The particulars are set out as a general outline only for the guidance of intended purchasers or lessees, and do not constitute, any part of a contract. Nothing in these particulars shall be deemed to be a statement that the property is in good structural condition or otherwise nor that any of the services, appliances, equipment or facilities are in good working order. Purchasers should satisfy themselves of this prior to purchasing.